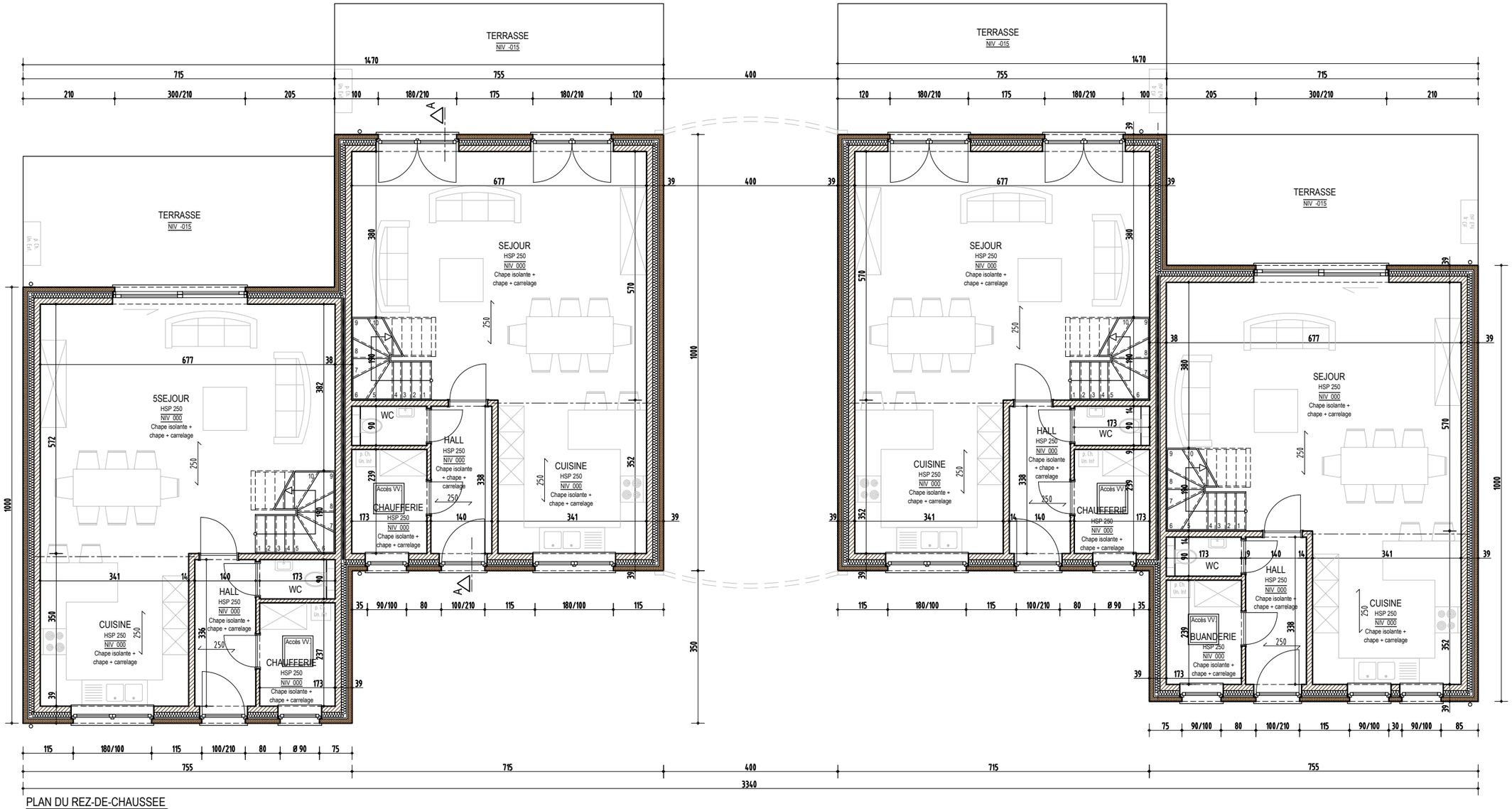

PLAN DU REZ-DE-CHAUSSEE

AVP5	SCHMITZ CONCEPT	23/02/2018	3
s.p.r.l Atelier d'Architecture Jean-Marc RENQUIN			